

(Read now) Motorcycle Toys: Antique and Contemporary : Identification Values

## Motorcycle Toys: Antique and Contemporary : Identification Values

*Sally Gibson-Downs, Christine Gentry*  
DOC | \*audiobook | ebooks | Download PDF | ePub

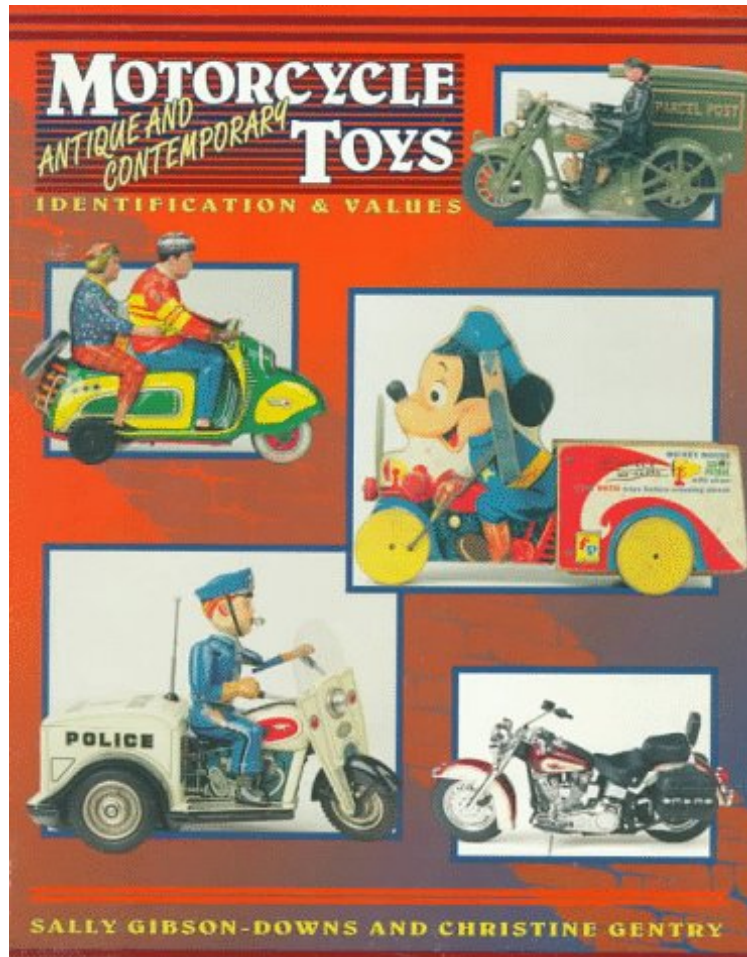

[Download](#)

[Read Online](#)

#2767865 in Books Collector Books 1995-02 Original language: English PDF # 1 11.00 x 8.50 x .751, #File Name: 089145618X296 pages | File size: 52.Mb

**Sally Gibson-Downs, Christine Gentry : Motorcycle Toys: Antique and Contemporary : Identification Values** before purchasing it in order to gauge whether or not it would be worth my time, and all praised Motorcycle Toys: Antique and Contemporary : Identification Values:

0 of 0 people found the following review helpful. I was able to identify most of my collection, ...By shannon mullinI was able to identify most of my collection, however you have to read the descriptions carefully. Not enough pictures and the prices listed are higher than the actual worth. The pre -1960 section is short. The toys from 1960 forward is the major part of this book which is no interest to me.1 of 1 people found the following review helpful. A Great Reference Book for Collectors of Motorcycle ToysBy A Customer"Motorcycle Toys : Antique and Contemporary" is a rich exploration of motorcycle toys through the years, showcased in text and color photos, including current values. Toys represented include cast iron, tin windup, battery operated, friction, rubber, plastic and wooden toys. A wonderful

reference and a great conversation piece. 2 of 2 people found the following review helpful. Still the "Bible" of this hobby. By A Customer Great for the beginning collector of toy motorcycles and very useful for the long-time enthusiast. One of the few books to focus exclusively on toy motorcycles. A must for the serious collector.

This book helps you in identifying and valuing motorcycle antique and contemporary toys. It's a good source for those interested in collecting or selling these items.